

ELEVATION

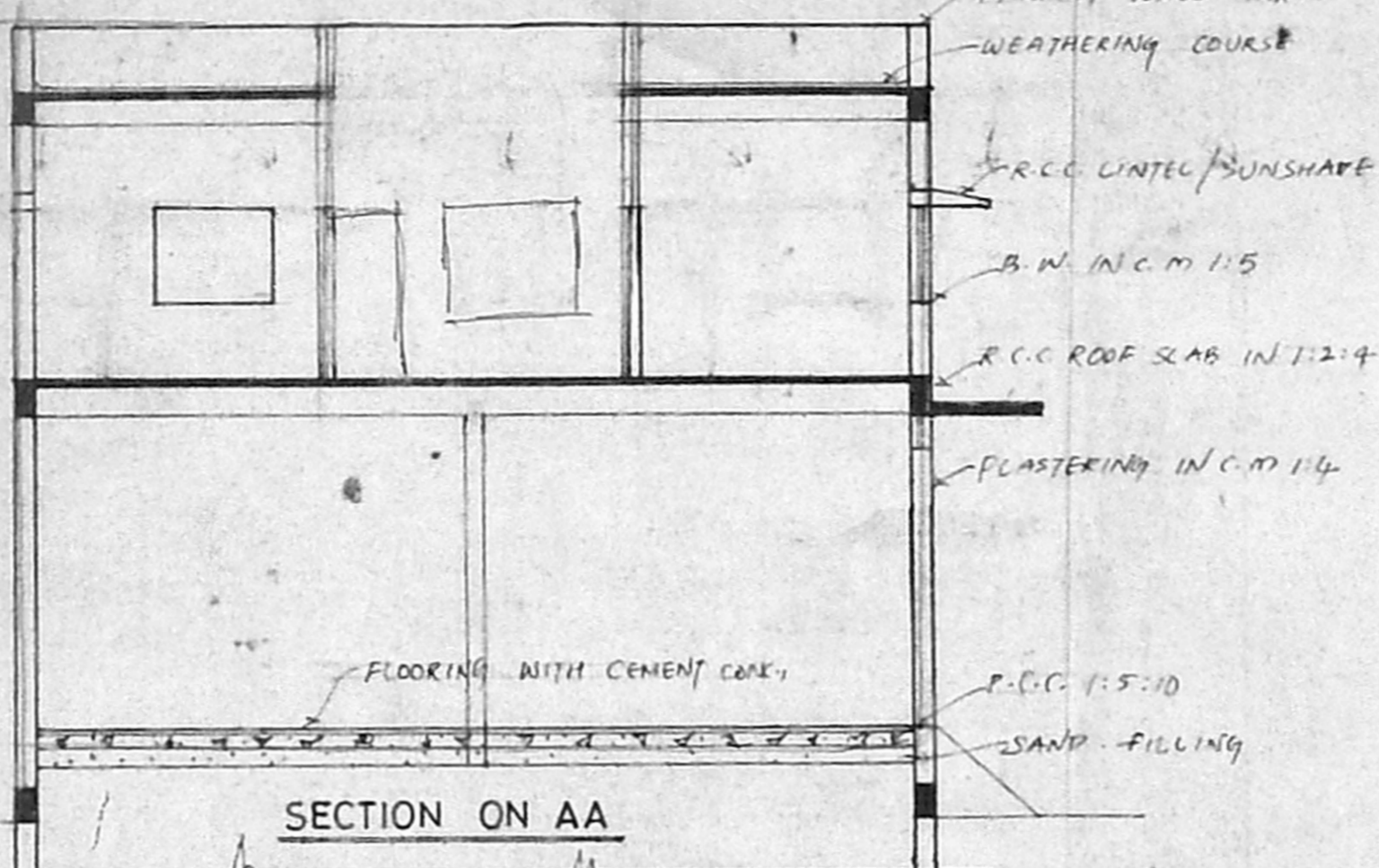

SECTION ON AA

PLAN SHOWING THE PROPOSED
GODOWN cum OFFICE BUILDING
IN TYPE A-7 PLOT No 7, S No 788 PART,
AT BUS & TRUCK TERMINAL,
MADHAVARAM VILLAGE,
CHENGAI M.G.R. DISTRICT.

ALL DIMENSIONS ARE IN MTRS.
SCALE: 1:100, 1:200.

JOINERIES

RS1	ROLLING SHUTTER	3.05 x 3.00
RS1	"	3.05 x 3.66
D	DOOR	2.13 x 2.13
D1	DOOR	2.13 x 2.13
D2	DOOR	0.76 x 2.13
W	WINDOW	1.83 x 1.22
W1	WINDOW	1.22 x 1.22
V	VENTILATOR	1.83 x 0.91
V1	VENTILATOR	0.91 x 0.61

AREA DETAILS

PLOT EXTENT	915.00 sq. mtr	9849.00 sq. ft
GROUND FLOOR	548.20 "	5876.63 "
FIRST FLOOR	283.66 "	3052.18 "
F.S.T.	0.91	
COVERAGE	60%	

REFERENCE

PROPOSED	[Symbol]
ROAD	[Symbol]
BOUNDARY	[Symbol]

SAGAI GOLDEN TRANSPORT CO.
Authorized Signatory

OWNER SIGNATURE

PH: 4531296
G. S. KUMAR, DCE,
CONSULTING ENGINEER,
Licensed Survey Class-II No-984
Corporation of Chennai
23/3, SOUTH USMAN ROAD,
T. NAGAR, CHENNAI-600 017.

LICENCED SURVEYOR

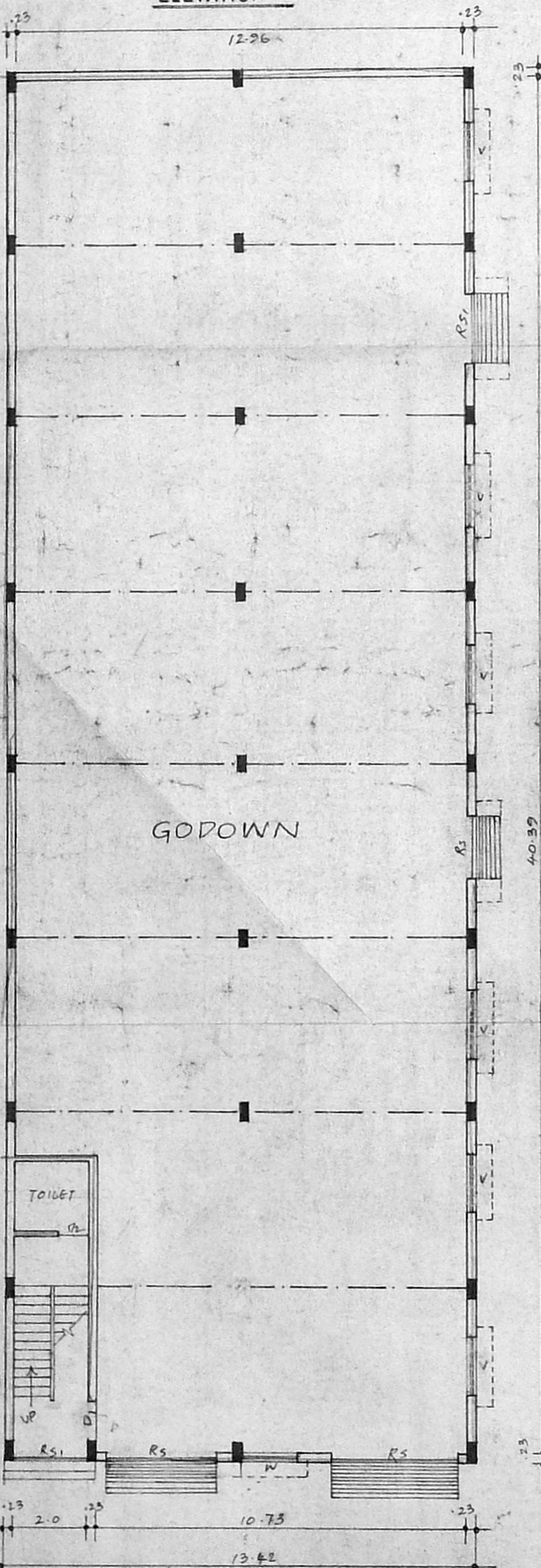

GROUND FLOOR PLAN

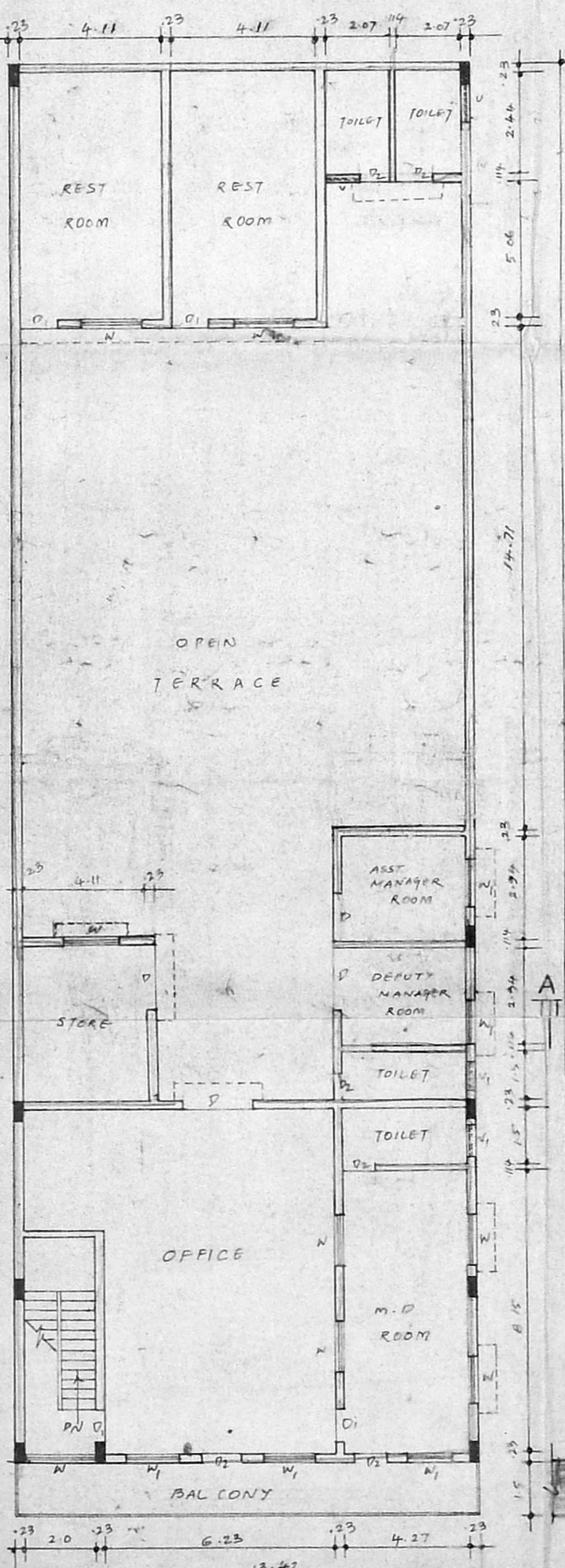

FIRST FLOOR PLAN

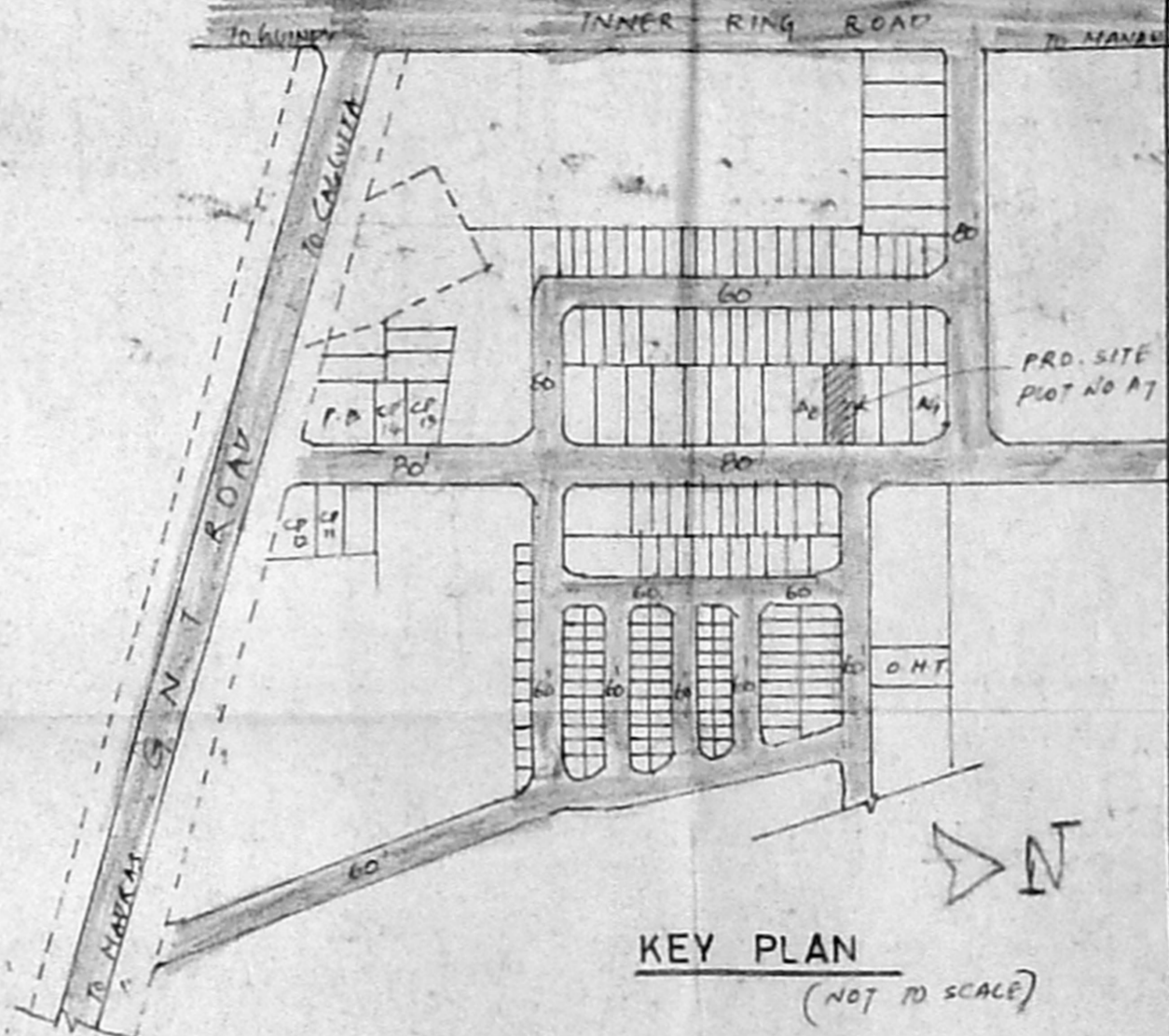

KEY PLAN
(NOT TO SCALE)

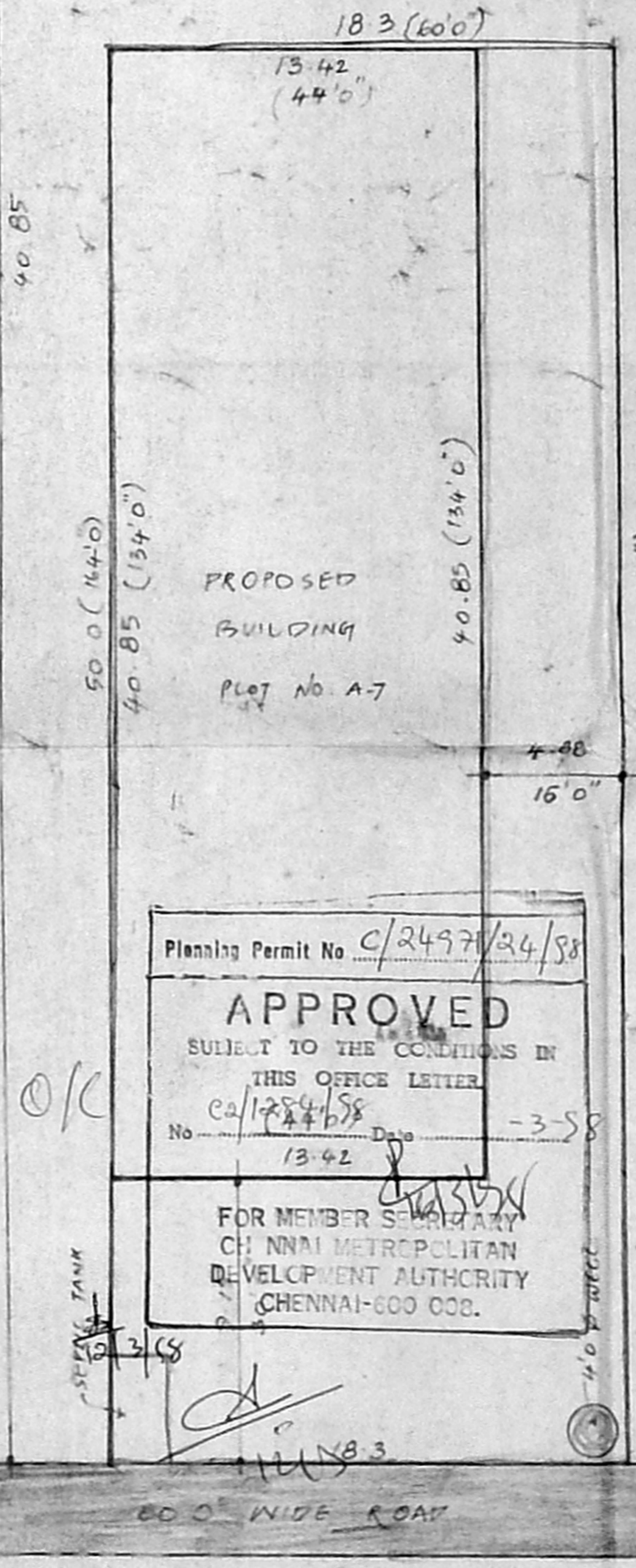

SITE PLAN

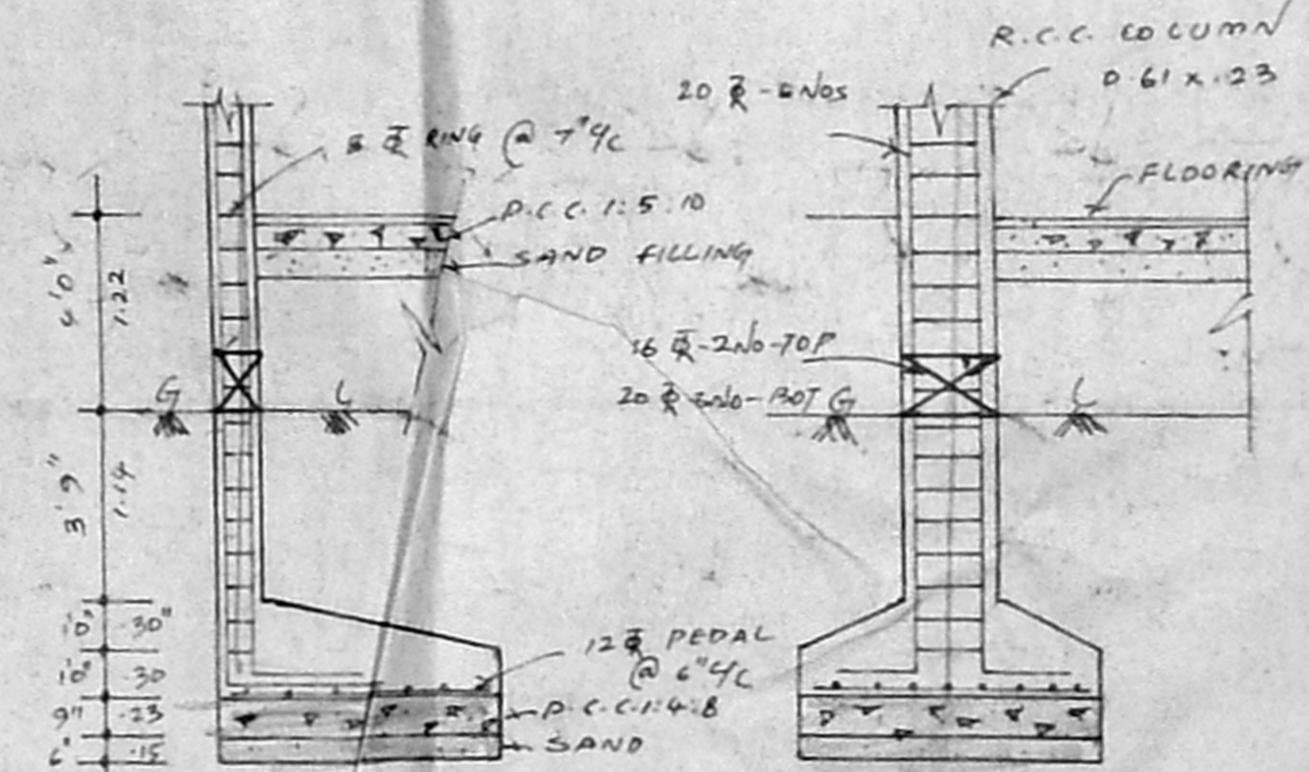

FOUNDATION DETAILS

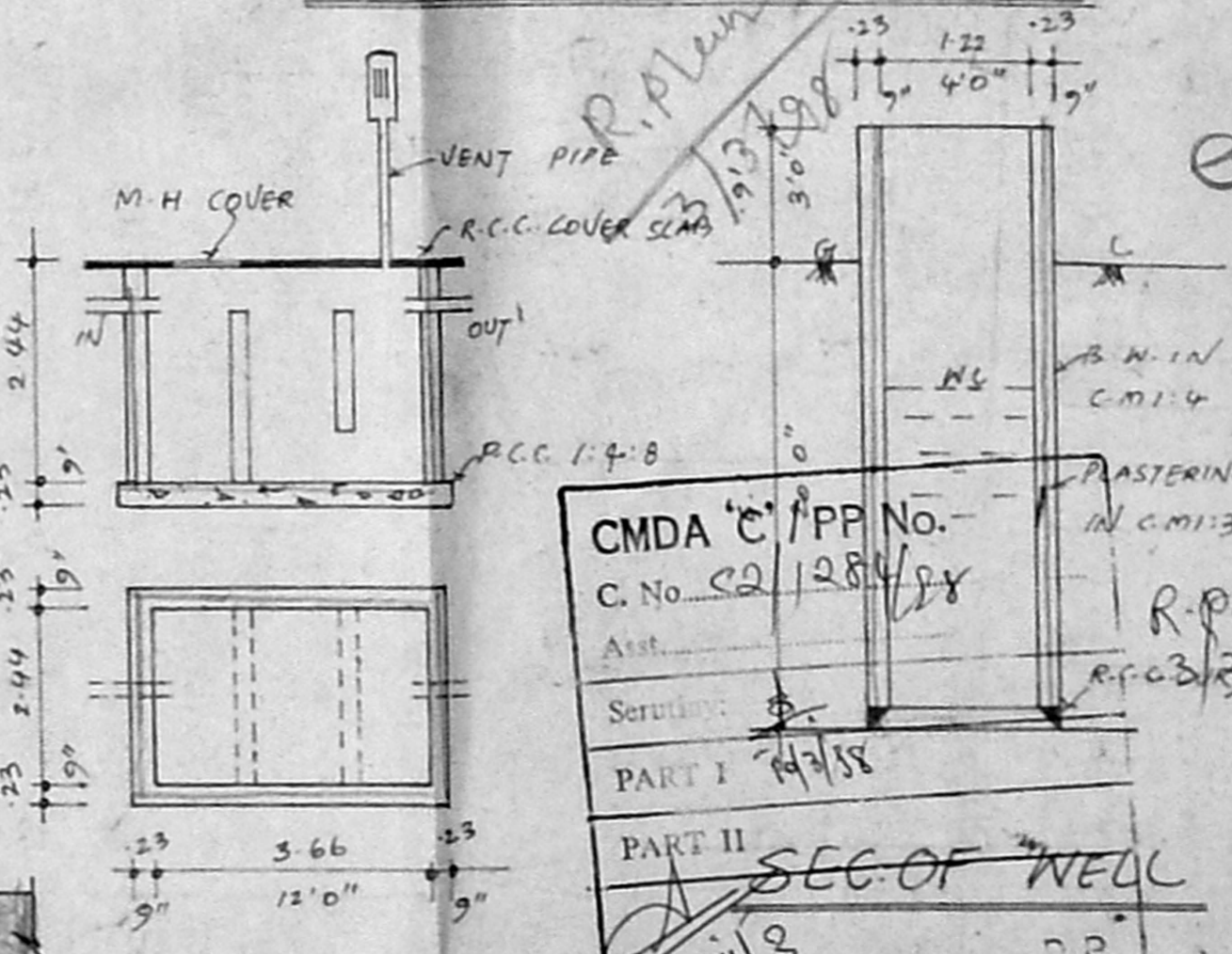

SEPTIC TANK DETAILS

Planning Permit No C/2497/24/98

APPROVED
SUBJECT TO THE CONDITIONS IN
THIS OFFICE LETTER
No. C/1284/98 Date: 13.4.98

FOR MEMBER SECRETARY
CHENNAI METROPOLITAN
DEVELOPMENT AUTHORITY
CHENNAI-600 008.

CMDA C/PP No. -
C. No. C/2/284/98

Part I 13/4/98

Part II SEC. OF WELL

A.P. 11/8